

MMDA (B)/PP No. 1
C.No. 211/16.9.2019

PLAN SHOWING THE EXISTING AND PROPOSED 2ND FLOOR AT P.No 9 R.C.No 5553 BARODA STREET 2ND LANE KANDAMBA-LAM MADRAS. 600033
DIP 117
SCALE: 1" = 80' / 1:200

JOINERIES:

D	DOOR	36" x 78"	0.91 x 2.13
D1	DOOR	26" x 78"	0.76 x 2.13
W	WINDOW	36" x 48"	0.91 x 1.37
W1	WINDOW	36" x 40"	1.06 x 1.37
W2	WINDOW	48" x 48"	1.22 x 1.37
W3	WINDOW	60" x 48"	1.82 x 1.37
V	VENTILATOR	26" x 16"	0.66 x 0.45
V1	VENTILATOR	48" x 16"	1.22 x 0.45

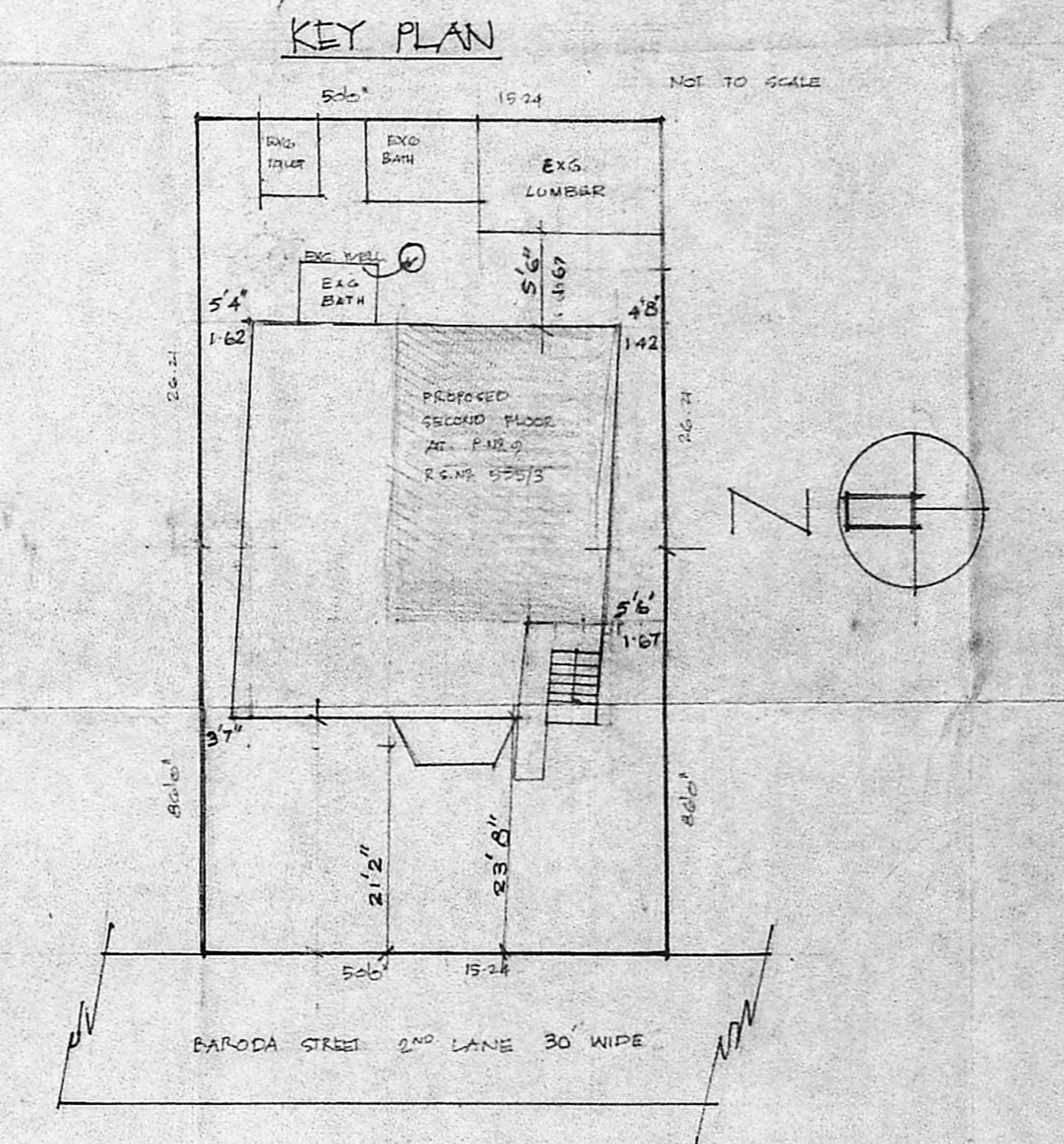
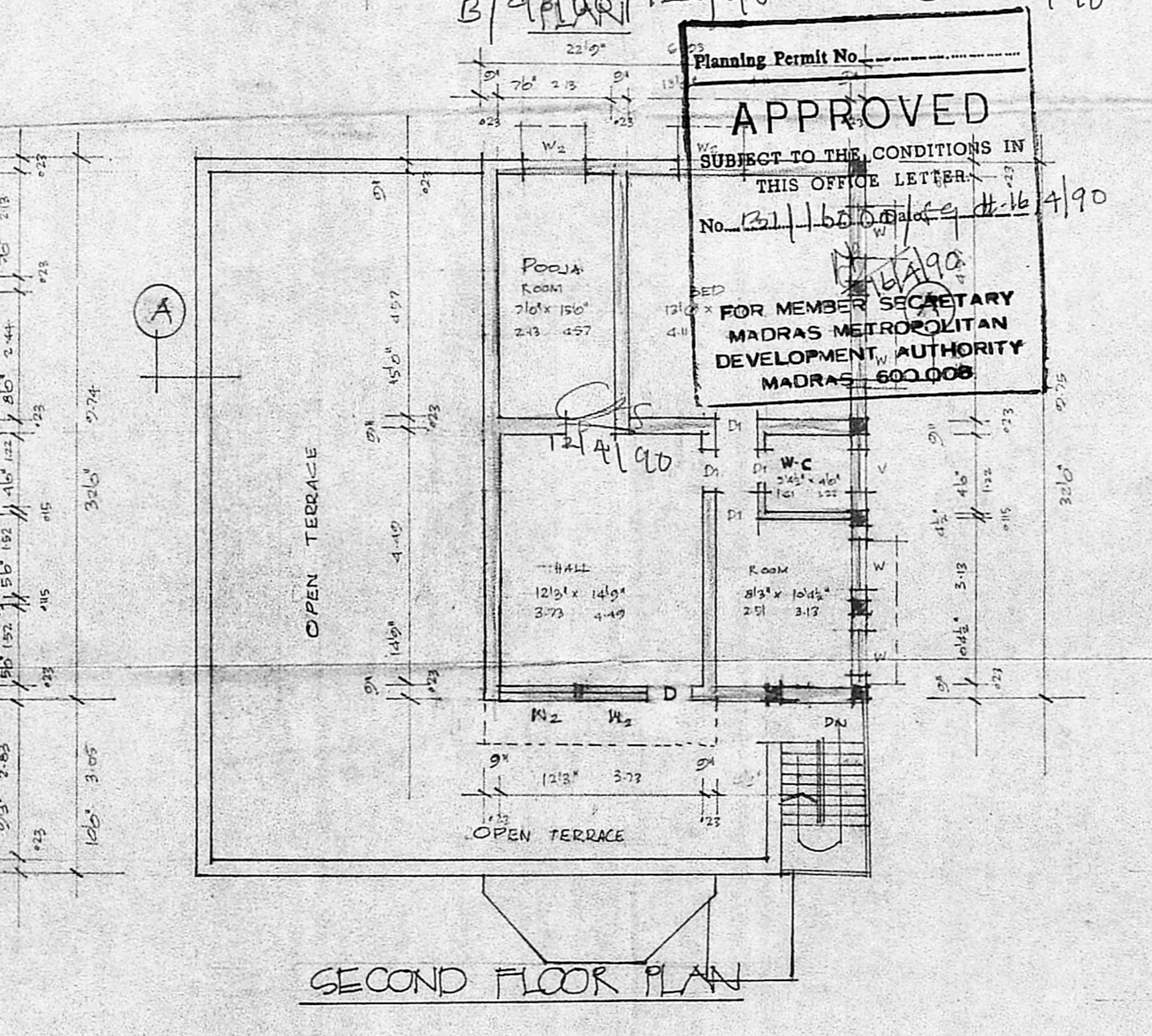
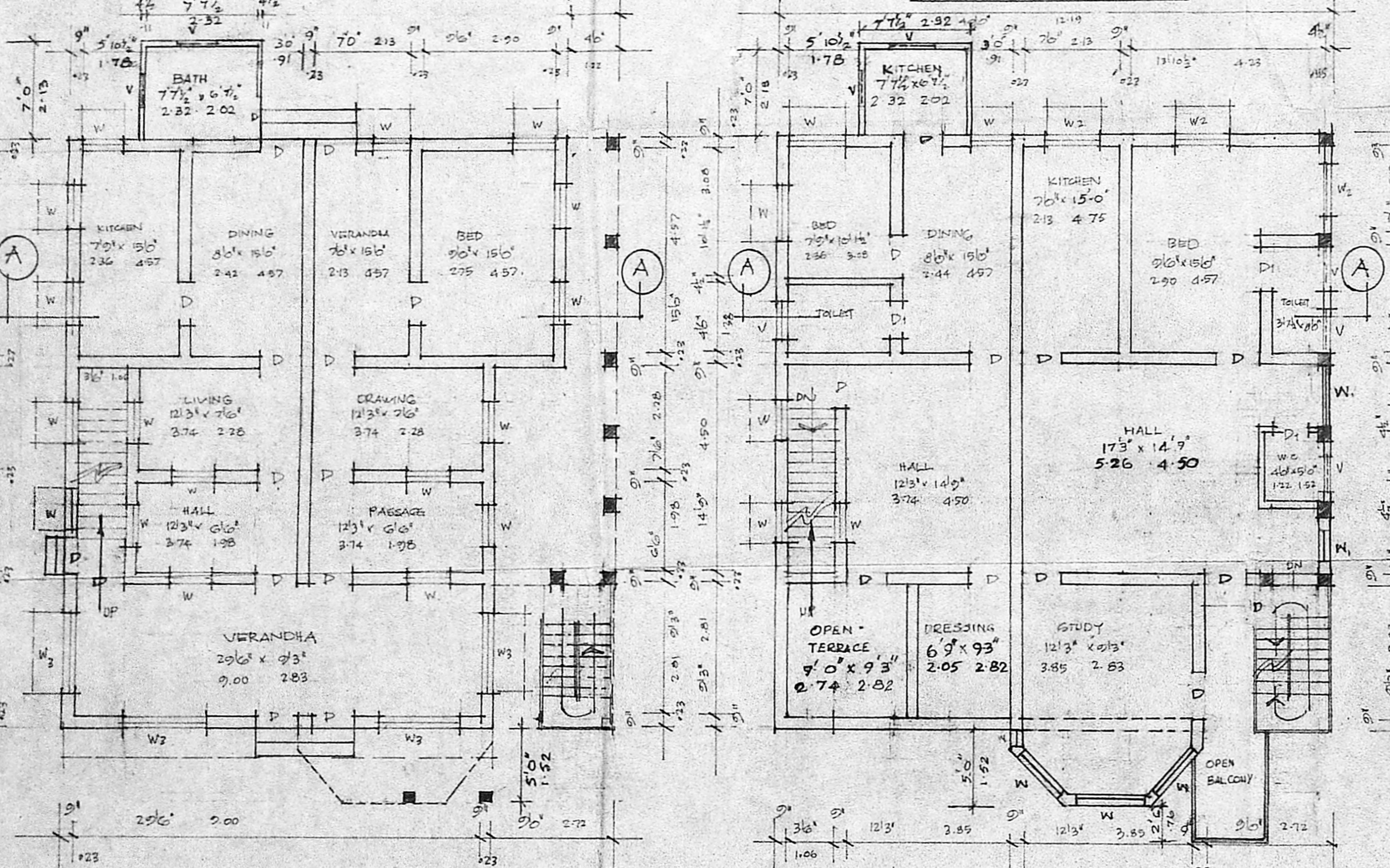
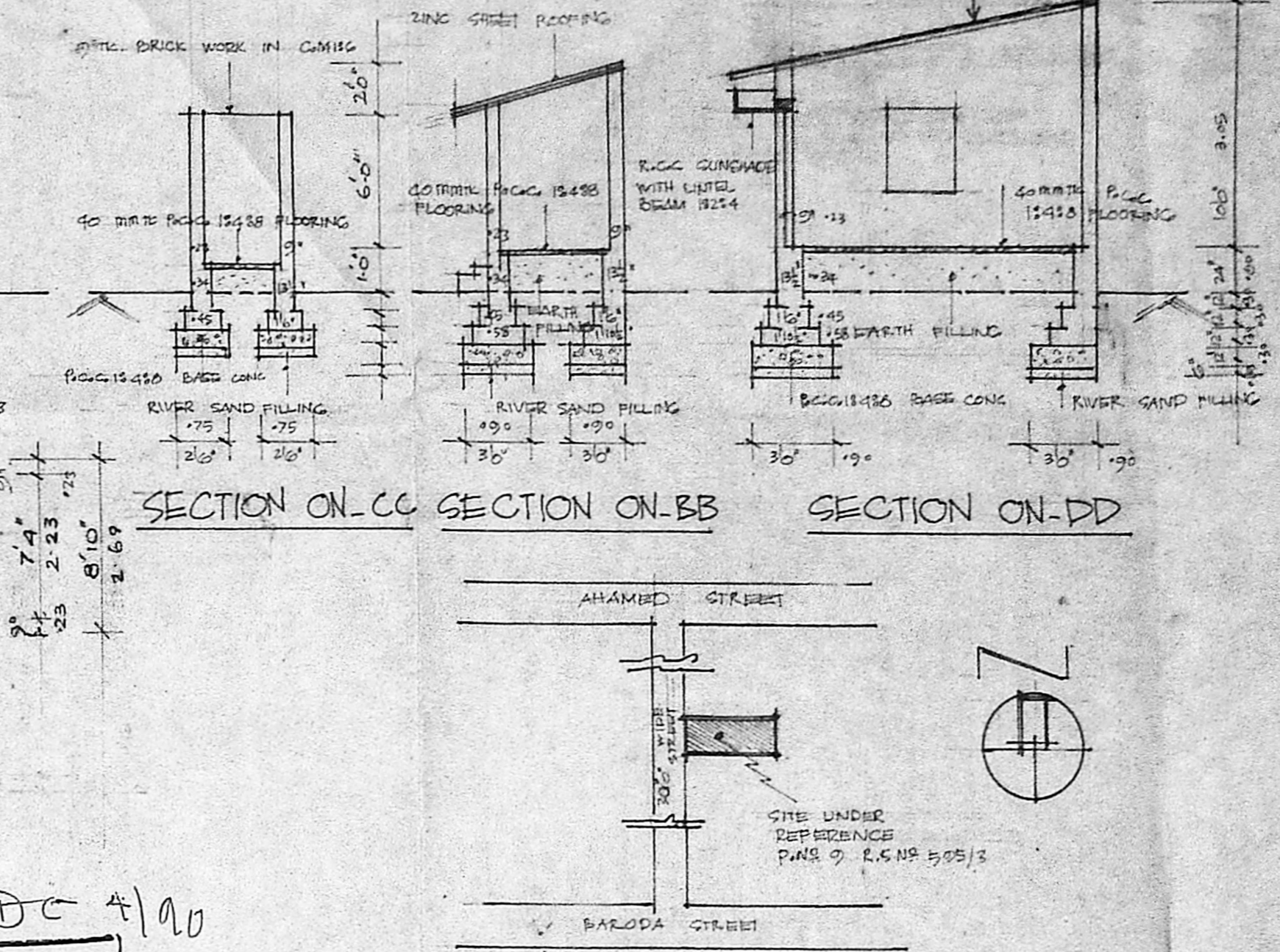
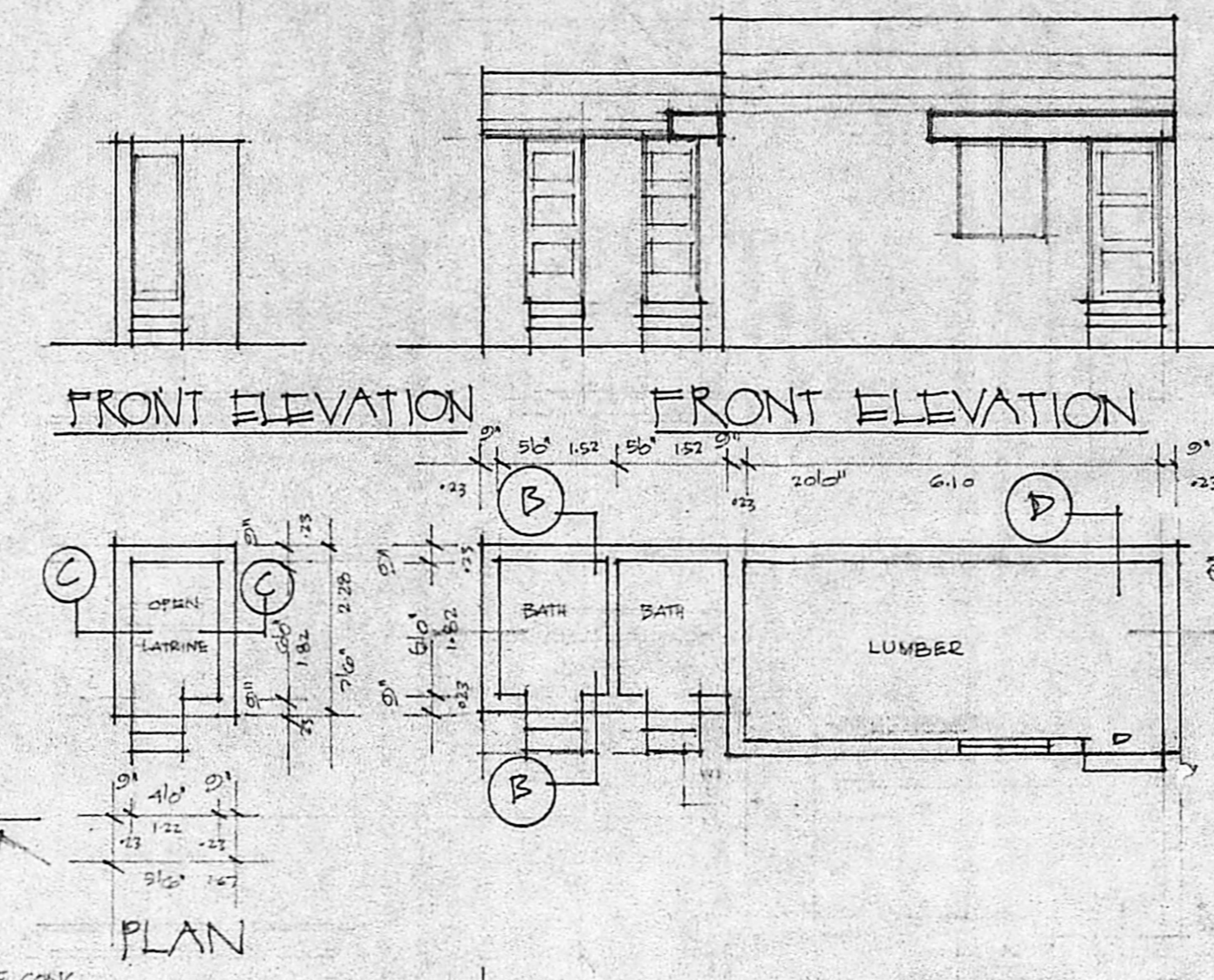
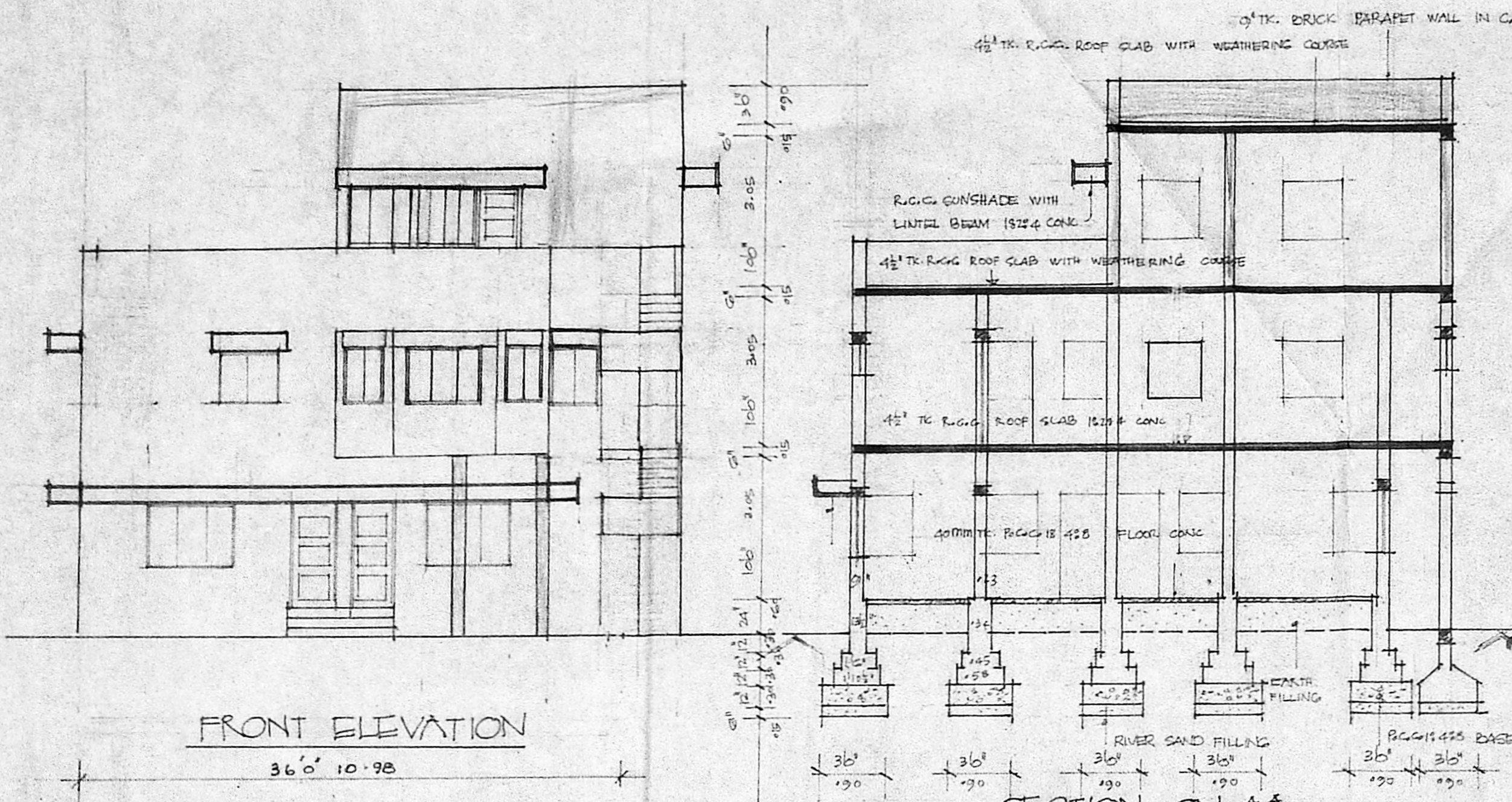

TOTAL PLOT AREA: 4300 SFT.
EXISTING G.F. AREA: 1500 SFT.
EXISTING F.F. AREA: 1550 SFT.
PROPOSED SECOND FLOOR AREA: 728 SFT.

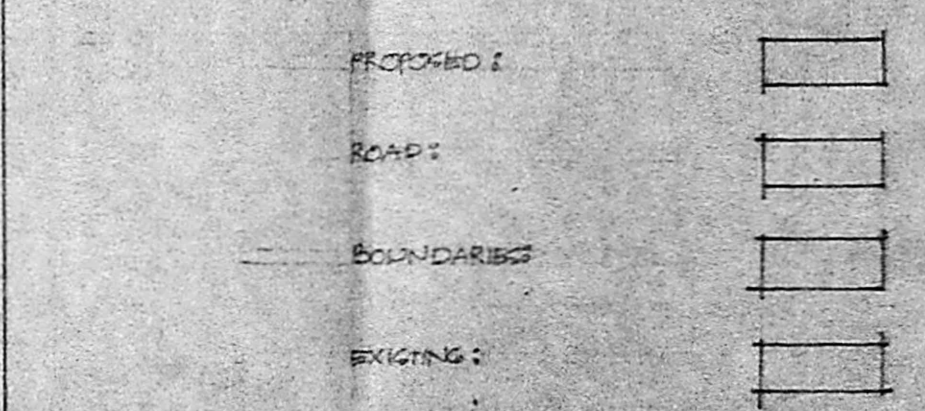

A. P. M. Rao
S. Bhadrachandran

R. Mohan Rao, D.C.E.
LICENSED SURVEYOR
Corporation of Madras
REG. No. 14
AMBATTUR TOWN SHIP
ALANDUR MUNICIPALITY
Consulting Engineer & Contractor
Office: 15, Madhav Road, T. NAGAR, MADRAS-600 019